



**BUCHEON
UNIVERSITY**

부천 대학교
소사캠퍼스 3층 치기공학과
— Specifications —
(2021. 12)

치과재료학 실습실 | 기초기공 실습실 |
고정정보철기공 실습실 | 치과모형 작업실

ONDESIGN

부천대학교 소사캠퍼스 3F 치기공학과 치과재료학 실습실

모 델			구 분		비고
P-TILE	LG HOUSYS 에코노플러스	DET6238	FLOOR	PT-01	
TILE	도기질 타일	AJ 75300 (백색무광 300 x 75)	WALL	TL-01	
FILM	LG HOUSYS	RS92	FURNITURE, DOOR FRAME	FL-01	
		RS45	FURNITURE	FL-02	
PAINT	SAMHWA (NCS 950)	0004A (White)	CEILING, WALL	PA-01	
		0038C	템바보드	PA-02	
		0038B	FURNITURE	PA-03	
GLASS BOARD	GLASS BOARD	YD-213 (유백색)	BACKPAINT GLASS 1	GL-01	
PANEL	라인 흡음판	BIRCH	WALL	AP-01	
	흡음 천장재	마이톤 600 x 600	CEILING	AP-02	
METAL	SUS H/L		BASEBOARD	MT-01	
LIGHTING	6"DOWN LIGHT	Ø170x73	CEILING	LT-01	FLICKER FREE LED (공통)
	FLAT LIGHT	600 x 600	CEILING	LT-02	

부천대학교 소사캠퍼스 3F 치기공학과 기초치기공 실습실

모 델			구 분		비고
ACCESSFLOOR	약세스플로어+전도성타일	NKS-5004	FLOOR	AF-01	
TILE	도기질 타일	AJ 75300 (백색무광 300 x 75)	WALL	TL-01	
FILM	LG HOUSYS	RS92	FURNITURE, DOOR FRAME	FL-01	
		RS45	FURNITURE	FL-02	
PAINT	SAMHWA (NCS 950)	0004A (White)	CEILING	PA-01	
		0038C	템바보드	PA-02	
		0038B	FURNITURE	PA-03	
GLASS BOARD	GLASS BOARD	YD-213 (유백색)	BACKPAINT GLASS 1	GL-01	
PANEL	라인 흡음판	BIRCH	WALL	AP-01	
	흡음 천장재	마이톤 600 x 600	CEILING	AP-02	
METAL	SUS H/L		BASEBOARD	MT-01	
LIGHTING	6"DOWN LIGHT	Ø170x73	CEILING	LT-01	FLICKER FREE LED (공통)
	FLAT LIGHT	600 x 600	CEILING	LT-02	

부천대학교 소사캠퍼스 3F 치기공학과 고정정보철치기공 실습실

모 델			구 분		비고
ACCESSFLOOR	약세스플로어+전도성타일	NKS-5004	FLOOR	AF-01	
TILE	도기질 타일	AJ 75300 (백색무광 300 x 75)	WALL	TL-01	
FILM	LG HOUSYS	RS92	FURNITURE, DOOR FRAME	FL-01	
		DW456	FURNITURE	FL-03	
		RS135	WALL	FL-04	
PAINT	SAMHWA (NCS 950)	0004A (White)	CEILING	PA-01	
		0038C	CEILING FRAME	PA-02	
		0036A	WALL	PA-04	
GLASS BOARD	GLASS BOARD	YD-213 (유백색)	WALL	GL-01	
PANEL	라인 흡음판	WHITE	WALL	AP-01	
	흡음 천장재	마이톤 600 x 600	CEILING	AP-02	
METAL	SUS H/L		BASEBOARD	MT-01	
LIGHTING	6"DOWN LIGHT	Ø170x73	CEILING	LT-01	FLICKER FREE LED (공통)
	T5	LED BAR 1200mm	CEILING	LT-03	

부천대학교 소사캠퍼스 3F 치기공학과 치과모형 작업실

모 델			구 분		비고
ACCESSFLOOR	악세스플로어+전도성타일	NKS-5004	FLOOR	AF-01	
TILE	도기질 타일	AJ 75300 (백색무광 300 x 75)	WALL	TL-01	
FILM	LG HOUSYS	RS92	DOOR FRAME	FL-01	
PAINT	SAMHWA (NCS 950)	0004A (White)	CEILING	PA-01	
		0038B	FURNITURE	PA-03	
		0036A	WALL	PA-04	
		0012A	WALL	PA-05	
PANEL	라인 흡음판	WHITE	WALL	AP-01	
	흡음 천장재	마이톤 600 x 600	CEILING	AP-02	
METAL	SUS H/L		BASEBOARD	MT-01	
LIGHTING	6"DOWN LIGHT	Ø170x73	CEILING	LT-01	FLICKER FREE LED (공통)
	FLAT LIGHT	600 x 600	CEILING	LT-02	

2. P-TILE

Project Title BUCHEON UNIV.**Date Issue** 2021. 11**Category :** P-TILE**Code No. :** PT-01**Area :** FLOOR**Location :** 치과재료학 실습실

Description :

NAME 노출 콘크리트 DET6238

COLOR

SIZE 600X600

SPEC **LX Z:IN 에코노 플러스 (LG)**

Remarks :

2. ACCESSFLOOR

Project Title BUCHEON UNIV.

Date Issue 2021. 11

Category : ACCESSFLOOR

Code No. : AF-01

Area : FLOOR

Location : 기초치기공 실습실 / 고정정보철치기공 실습실 / 치과모형 작업실

Description :

NAME NKS-50047

COLOR

SIZE 600X600

SPEC'

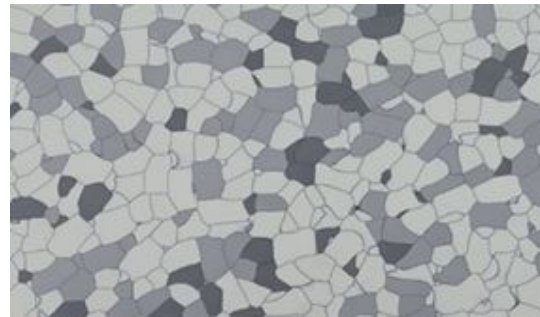

Remarks :

3. TILE

Project Title BUCHEON UNIV.

Date Issue 2021. 11

Category : TILE

Code No. : TL-01

Area : WALL

Location : 치과재료학 실습실 / 기초치기공 실습실
/ 고정성보철치기공 실습실 / 치과모형 작업실

Description :

NAME AJ 75300

COLOR WHITE (무광)

SIZE 300X75

SPEC'



Remarks :

4. PAINT

Project Title BUCHEON UNIV.	Date Issue 2021. 11
------------------------------------	----------------------------

Category : PAINT	Code No. : PA-01
-------------------------	-------------------------

Area : CEILING, WALL

Location : 치과재료학 실습실 / 기초치기공 실습실 / 고정성보철치기공 실습실 / 치과모형 작업실
--

Description :

NAME 0004A

COLOR IVORY

GLOSS

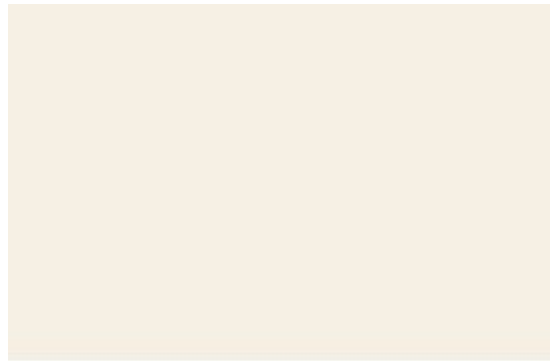
SPEC' **SAMHWA (NCS 950)****Whipping Cream**

SH S 0502-Y (0004A)

Remarks :

Category : PAINT	Code No. : PA-02
-------------------------	-------------------------

Area : CEILINGFRAME, 템바보드

Location : 치과재료학 실습실 / 기초치기공 실습실 / 고정성보철치기공 실습실

Description :

NAME 0038C

COLOR BROWN

GLOSS

SPEC' **SAMHWA (NCS 950)**



Hollow Hut

SH S 3010-Y10R (0038C)

Remarks :

Category : PAINT	Code No. : PA-03
Area : FURNITURE	
Location : 치과재료학 실습실 / 기초치기공 실습실 / 치과모형 작업실	

Description :

NAME 0038B
COLOR BEIGE
GLOSS
SPEC' **SAMHWA (NCS 950)**



Old Newspaper
SHS 2010-Y10R (0038B)

Remarks :

Category : PAINT

Code No. : PA-04

Area : WALL

Location : 고정정보철치기공 실습실 / 치과모형 작업실

Description :

NAME 0036A

COLOR BEIGE

GLOSS

SPEC' **SAMHWA (NCS 950)**

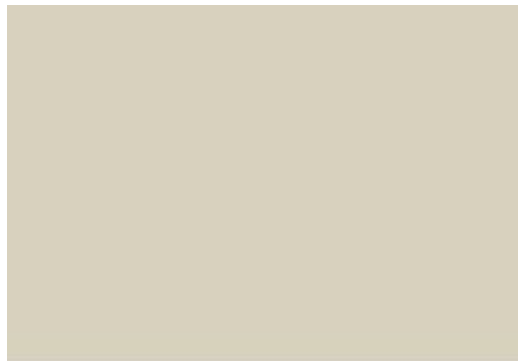

Burlap

SH S 1505-Y (0036A)

Remarks :

Category : PAINT

Code No. : PA-05

Area : WALL

Location : 치과모형 작업실

Description :

NAME 0012A

COLOR GRAY

GLOSS

SPEC' **SAMHWA (NCS 950)**



Cliff Gray

SH S 3502-Y (0012A)

Remarks :

5. GLASS BOARD

Project Title BUCHEON UNIV.

Date Issue 2021. 11

Category : GLASS BOARD

Code No. : GL-01

Area : WALL

Location : 치과재료학 실습실 / 기초치기공 실습실/ 고정성보철치기공 실습실

Description :

NAME GLASS BOARD

COLOR YD-213 (유백색)

SIZE

SPEC'

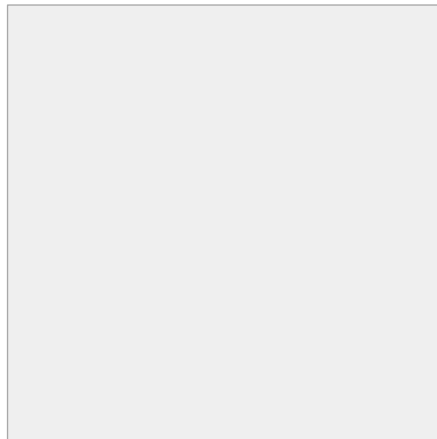

Remarks :

6. PANEL

Project Title BUCHEON UNIV.	Date Issue 2021. 11
------------------------------------	----------------------------

Category : ACOUSTIC PANEL	Code No. : AP-01
----------------------------------	-------------------------

Area : WALL

Location : 치과재료학 실습실 / 기초치기공 실습실
/ 고정성보철치기공 실습실

Description : 라인 흡음판

NAME

COLOR WHITE

SIZE

SPEC'



Remarks :

6. PANEL

Category : ACOUSTIC PANEL

Code No. : AP-02

Area : WALL

Location : 치과재료학 실습실 / 기초치기공 실습실
/ 고정성보철치기공 실습실 / 치과모형 작업실

Description : 흡음 천장재

NAME 마이톤 600x600

COLOR WHITE

SIZE

SPEC'



Remarks :

7. METAL

Project Title BUCHEON UNIV.

Date Issue 2021. 11

Category : METAL

Code No. : MT-01

Area : ALL WALL BASE BOARD

Location : APP' LOCATION

Description : MATAL

NAME STAINLESS STEEL H/L

COLOR -

SIZE THK 1.2mm

SPEC'



Remarks :

8. FILM

Project Title BUCHEON UNIV.	Date Issue 2021. 11
------------------------------------	----------------------------

Category : INTERIOR FILM	Code No. : FL-01
---------------------------------	-------------------------

Area : FURNITURE, DOORFRAME

Location : 치과재료학 실습실 / 기초치기공 실습실 / 고정성보철치기공 실습실

Description :

NAME RS92

COLOR BEIGE

SIZE 0.2 x 1,220

SPEC' **LX Z:IN (LG)**



Remarks :

8. FILM

Project Title BUCHEON UNIV.	Date Issue 2021. 11
------------------------------------	----------------------------

Category : INTERIOR FILM	Code No. : FL-01
---------------------------------	-------------------------

Area : FURNITURE, DOORFRAME

Category : INTERIOR FILM	Code No. : FL-02
---------------------------------	-------------------------

Area : FURNITURE

Location : 치과재료학 실습실 / 기초치기공 실습실

Description :

NAME RS45

COLOR BROWN

SIZE 0.2 x 1,220

SPEC' **LX Z:IN (LG)**



Remarks :

8. FILM

Project Title BUCHEON UNIV.	Date Issue 2021. 11
Category : INTERIOR FILM	Code No. : FL-01
Area : FURNITURE, DOORFRAME	
Category : INTERIOR FILM	Code No. : FL-03
Area : FURNITURE	

Location : 고정정보철치기공 실습실

Description :

NAME DW456
COLOR TEAK
SIZE 0.2 x 1,220
SPEC' **LX Z:IN (LG)**



Remarks :

8. FILM

Project Title BUCHEON UNIV.	Date Issue 2021. 11
------------------------------------	----------------------------

Category : INTERIOR FILM	Code No. : FL-01
---------------------------------	-------------------------

Area : FURNITURE, DOORFRAME

Category : INTERIOR FILM	Code No. : FL-04
---------------------------------	-------------------------

Area : WALL

Location : 고정정보철치기공 실습실

Description :

NAME RS135

COLOR GRAY

SIZE 0.2 x 1,220

SPEC' **LX Z:IN (LG)**

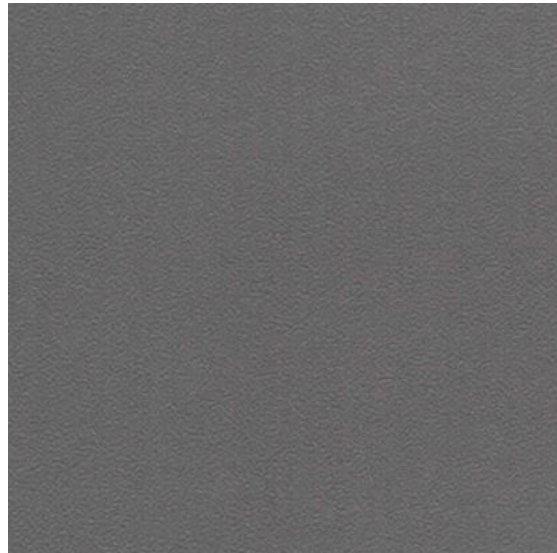

Remarks :

LIGHTING

LT-01

ITEM

DOWN LIGHT 6"

LAMP

LED 10W 5700K



COMPANY

MIMI LIGHTING(032-582-0922)

SIZE

Ø170x73

REMARK

치과재료학 실습실 / 기초치기공 실습실
/ 고정성보철치기공 실습실

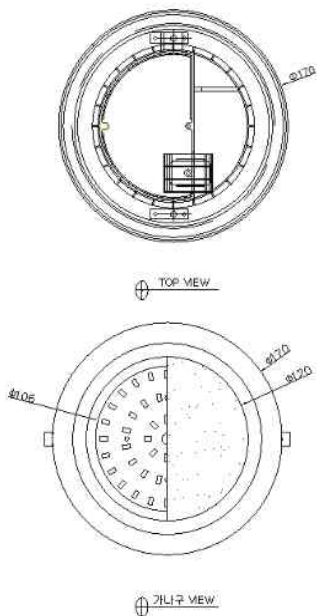

제품 사양

MODEL	LED D/L 6" (플리커저감)
크기(가로x세로x 높이)	Ø170x73
정격전압(V)	220V
정격전력(W)	10W
정격주파수(Hz)	60Hz
역률(%)	0.98%
광효율(lm/W)	105.1 lm/W
상관색온도(K)	5,700K
연색지수(Ra)	84Ra
컨버터 NO	루멘선광(주), LMP- 1048FAC4, KS (제09- 0487호)

ITEM

LED 평판조명 600x600 (플리커저감)

LAMP

LED 40W 57000K



COMPANY

MIMI LIGHTING(032-582-0922)

SIZE

1255x316x45

REMARK

치과재료학 실습실 / 기초치기공 실습실
/ 치과모형작업실

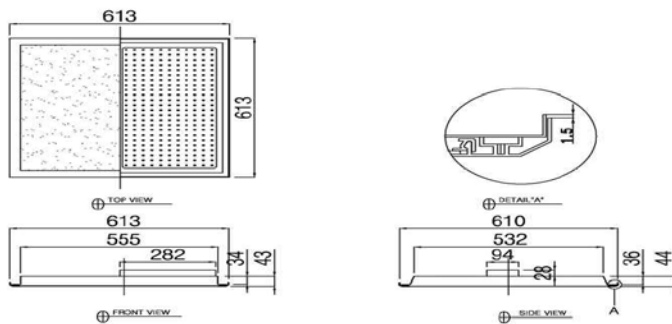

제품 사양

MODEL	LED 평판조명 600x600 (플리커저감)
크기(지름x높이)	1255x316x45
정격전압(V)	220V
정격전력(W)	40W
정격주파수(Hz)	60Hz
광효율(lm/W)	124.5 lm/W
상관색온도(K)	5,700K
연색지수(Ra)	84Ra
역률(%)	0.98%
컨버터 NO	주요기술서, I MD KS (제09-0487호)

LIGHTING

LT-03

ITEM LED 간접조명 1200mm

LAMP LED 16W 5700K



COMPANY MIMI LIGHTING(032-582-0922)

SIZE 1197x26x35

REMARK 고정성보철치기공 실습실

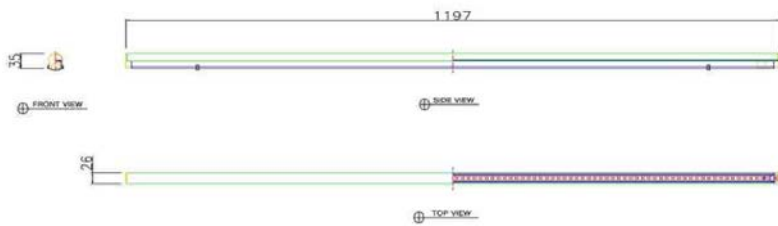

제품 사양

MODEL	LED 간접조명 1200mm
크기(가로x세로x 높이)	1197x26x35
정격전압(V)	220V
정격전력(W)	16W
정격주파수(Hz)	60Hz
역률(%)	0.98%
광효율(lm/W)	131.1 lm/W
상관색온도(K)	5,700K
연색지수(Ra)	86Ra
컨버터 NO	루멘선광(주), LMP- 1660NATB, KS (제09- 0487호)